

WALWORTH COUNTY
SURVEYING & MAPPING
LAKE GENEVA, WISCONSIN

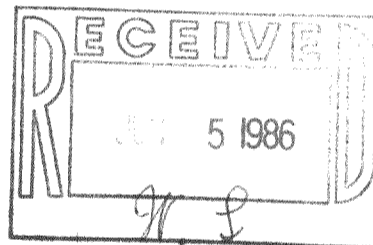
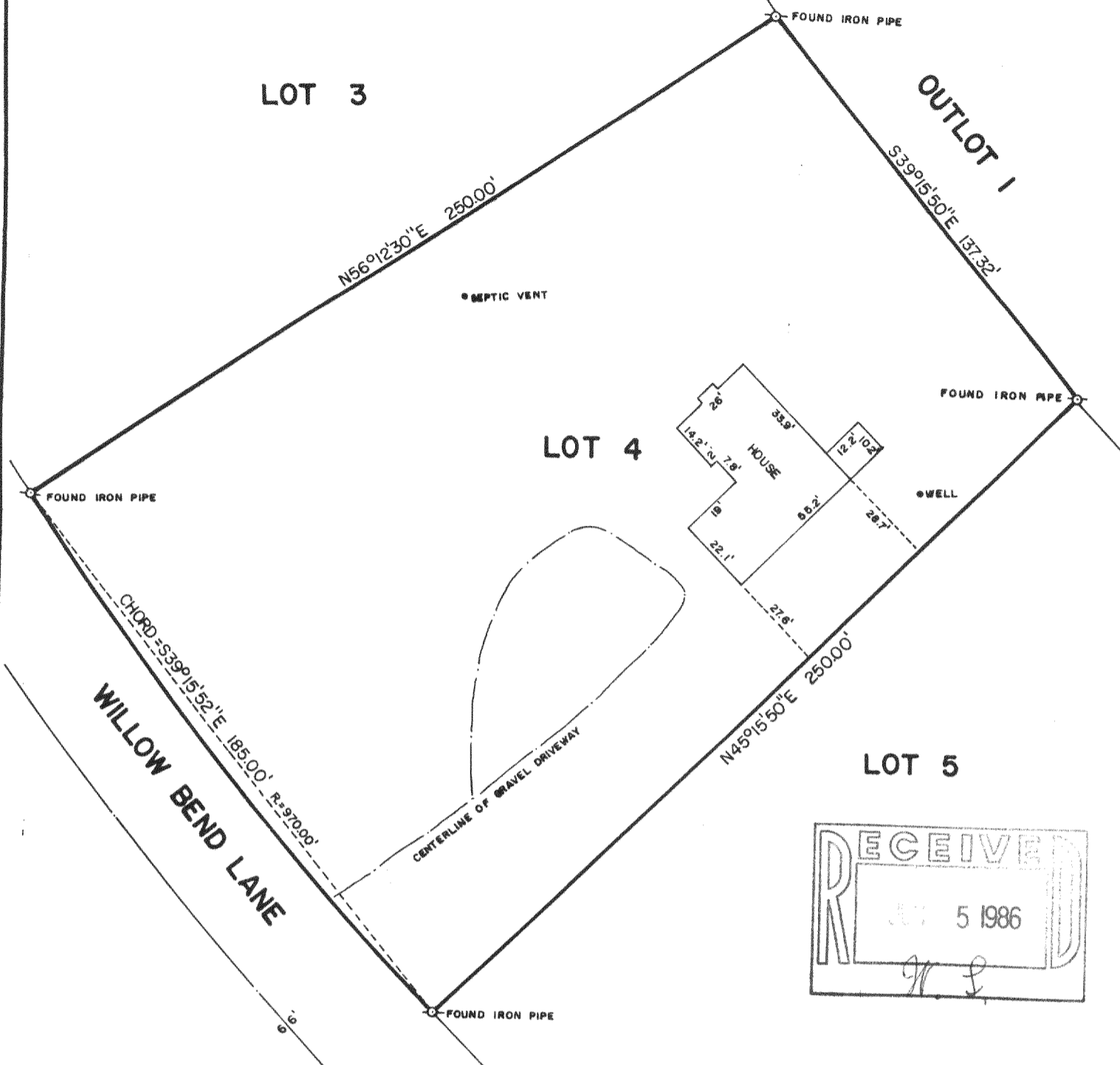

PLAT OF SURVEY OF

LOT 4 OF WILLOW BEND PARK, A SUBDIVISION
LOCATED IN SECTIONS 15 AND 22, T 2 N, R 17 E,
WALWORTH COUNTY, WISCONSIN.

ORDERED BY: TERRY RUH
RT. 5, BOX 508
LAKE GENEVA, WISCONSIN 53147

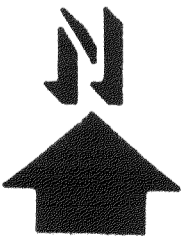
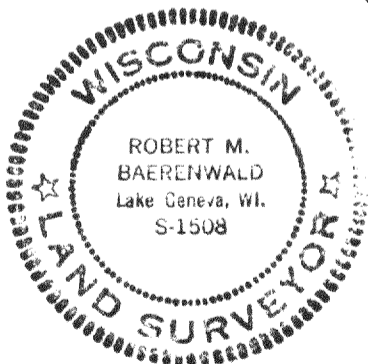

SCALE: 1"=40'

I, ROBERT M. BAERENWALD, DO HEREBY CERTIFY THAT I
HAVE SURVEYED THE PROPERTY HEREON DESCRIBED ACCORDING
TO THE OFFICIAL RECORDS AND THAT THE PLAT HEREON IS A
CORRECT REPRESENTATION OF THE PROPERTY LINES TO THE
BEST OF MY KNOWLEDGE AND BELIEF.

Robert M. Baerenwald
ROBERT M. BAERENWALD
WISCONSIN REGISTERED LAND SURVEYOR, S-1508

April 2, 1986
DATE JOB NO. 0501

217-627Bv